

**CANADIAN LAKES
MECOSTA COUNTY, MICHIGAN
TREATMENT MAP (SHEET 1)
SURVEY DATE: MAY 6, 2026**

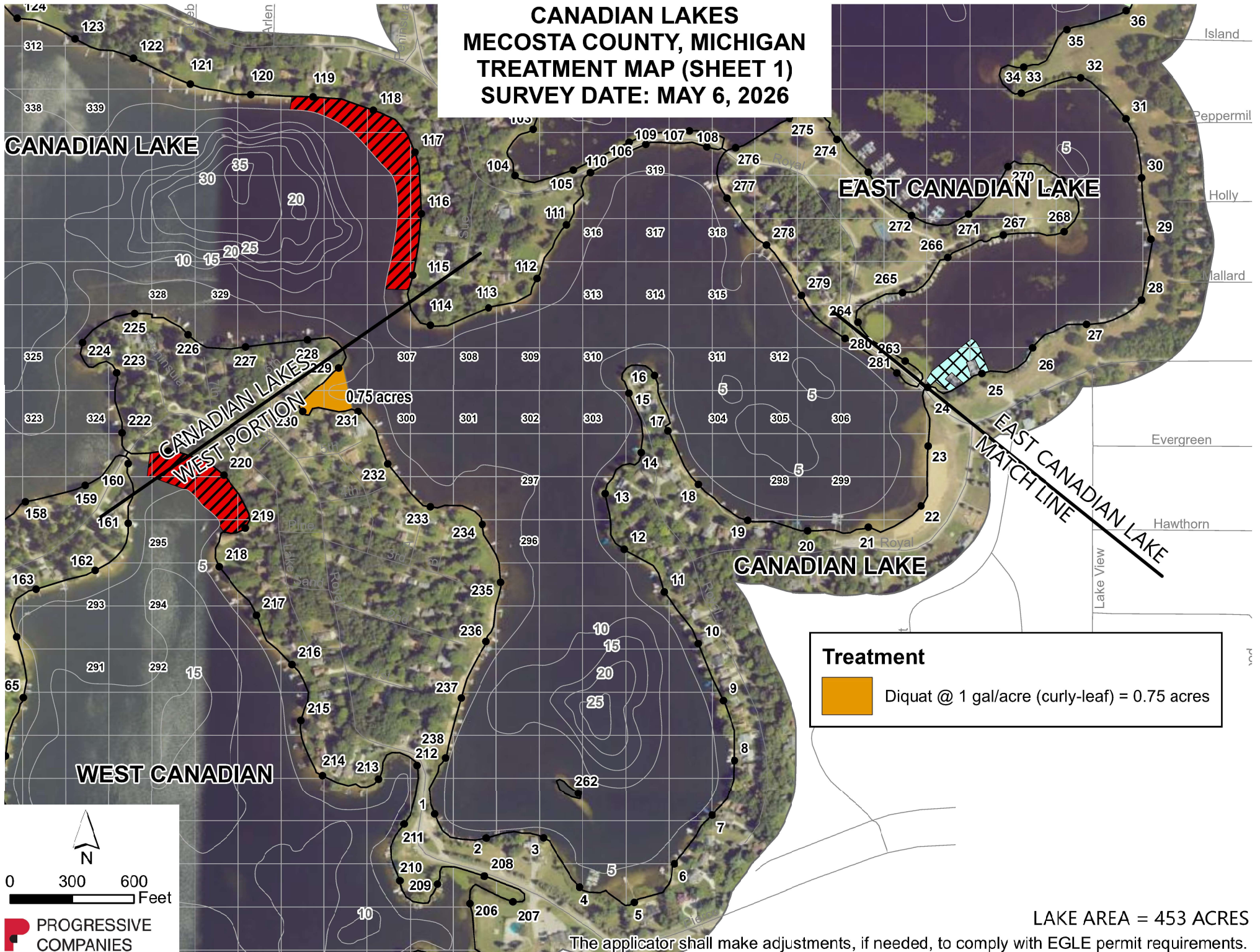

CANADIAN LAKE

EAST CANADIAN LAKE

**CANADIAN LAKES
WEST PORTION**

0.75 acres

**EAST CANADIAN LAKE
MATCH LINE**

Treatment
Diquat @ 1 gal/acre (curly-leaf) = 0.75 acres

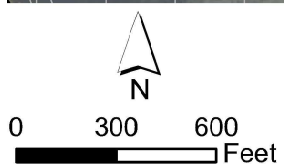



**PROGRESSIVE
COMPANIES**

LAKE AREA = 453 ACRES

The applicator shall make adjustments, if needed, to comply with EGLE permit requirements.

CANADIAN LAKES MECOSTA COUNTY, MICHIGAN TREATMENT MAP (SHEET 2) SURVEY DATE: MAY 6, 2026

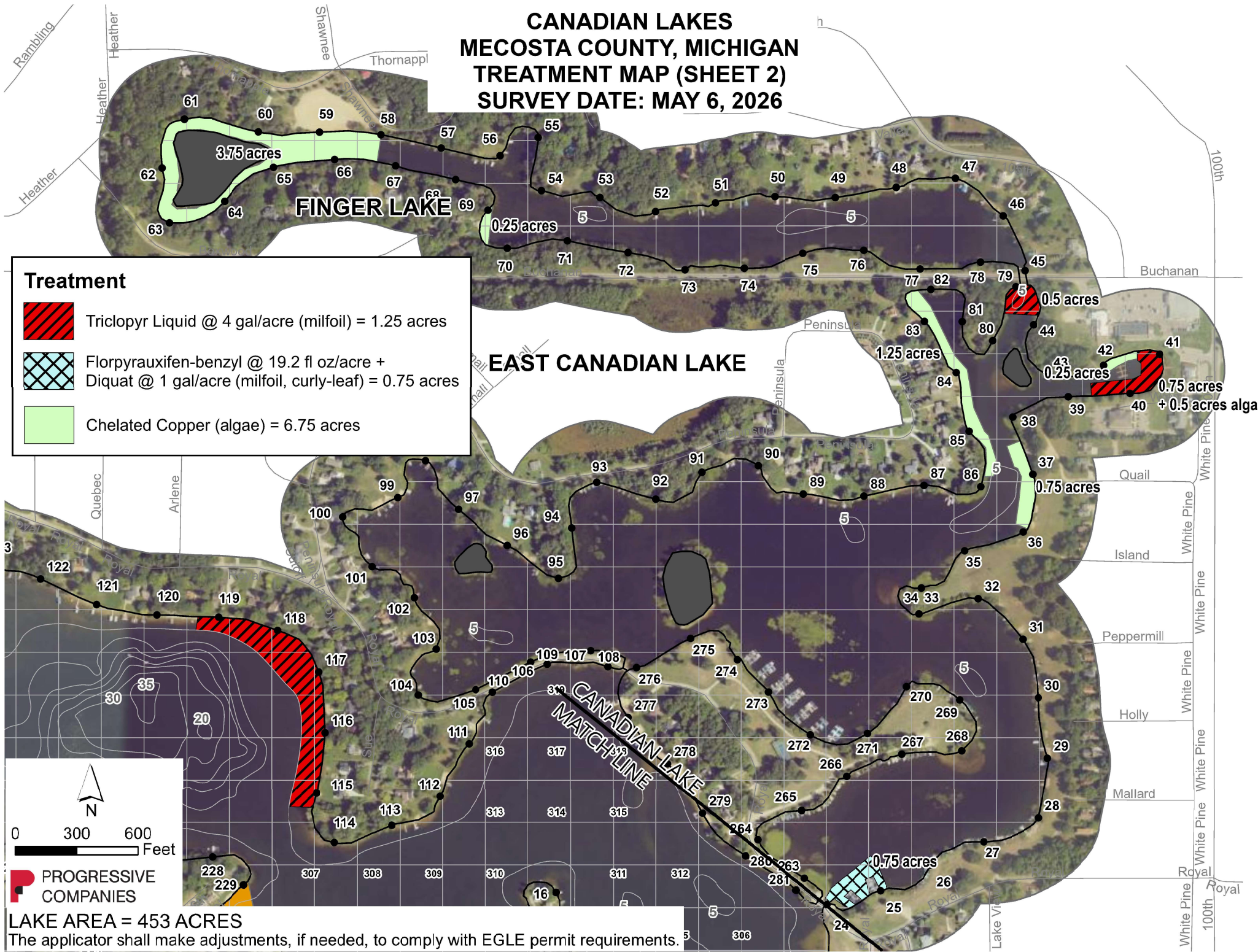

Treatment

-  Triclopyr Liquid @ 4 gal/acre (milfoil) = 1.25 acres
-  Florpyrauxifen-benzyl @ 19.2 fl oz/acre + Diquat @ 1 gal/acre (milfoil, curly-leaf) = 0.75 acres
-  Chelated Copper (algae) = 6.75 acres



CANADIAN LAKES MECOSTA COUNTY, MICHIGAN TREATMENT MAP (SHEET 3) SURVEY DATE: MAY 6, 2026

Treatment

-  Triclopyr Liquid @ 4 gal/acre (milfoil) = 8.25 acres
-  Florpyrauxifen-benzyl @ 19.2 fl oz/acre +
Diquat @ 1 gal/acre (milfoil, curly-leaf) = 8.25 acres
+ 6.25 acres of chelated copper for algae
-  Diquat @ 1 gal/acre (curly-leaf) = 1 acre

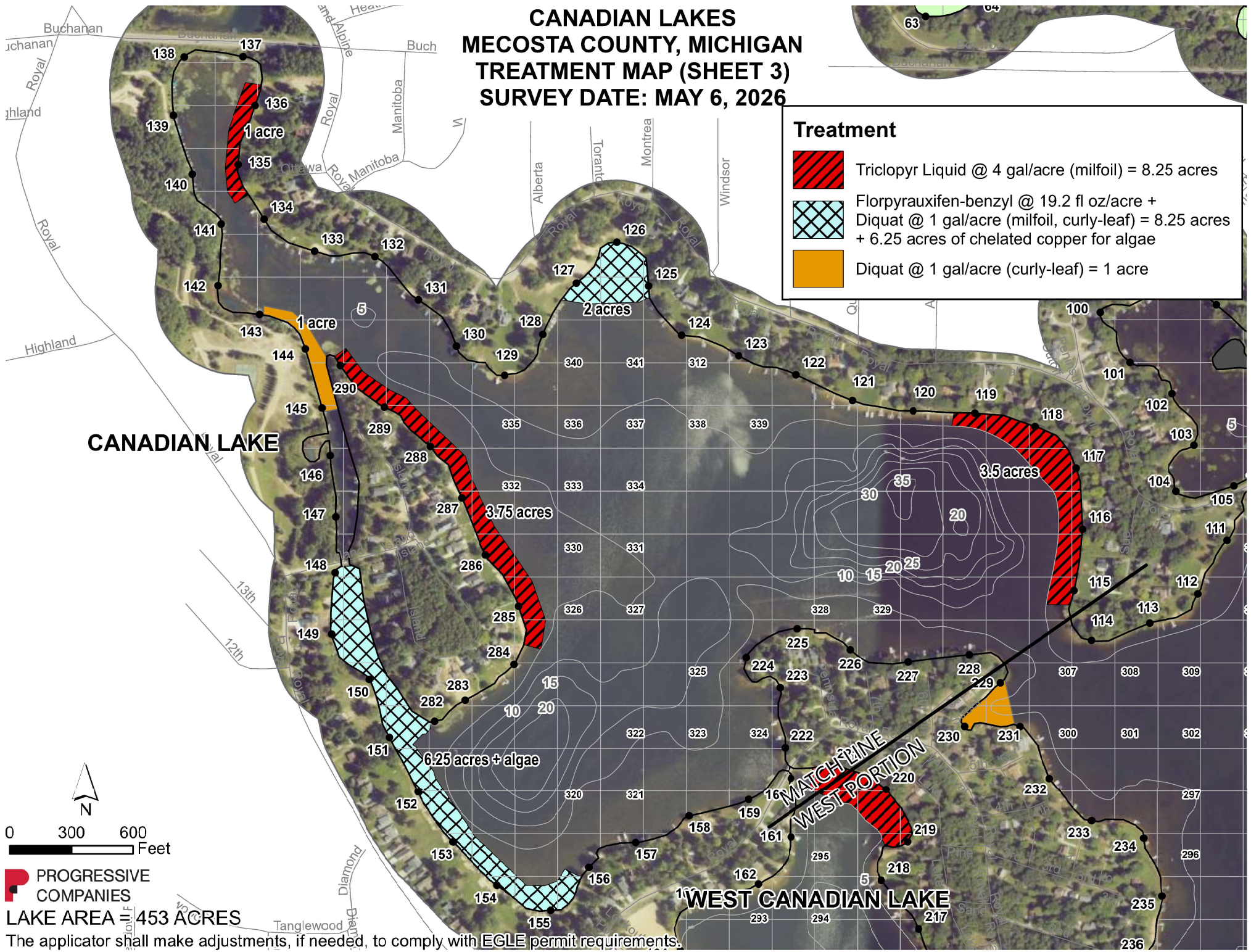



 PROGRESSIVE COMPANIES
LAKE AREA = 453 ACRES

The applicator shall make adjustments, if needed, to comply with EGLE permit requirements.

CANADIAN LAKES MECOSTA COUNTY, MICHIGAN TREATMENT MAP (SHEET 4) SURVEY DATE: MAY 6, 2026

Treatment

-  Triclopyr Liquid @ 4 gal/acre (milfoil) = 6 acres
-  Chelated Copper (algae) = 4 acres

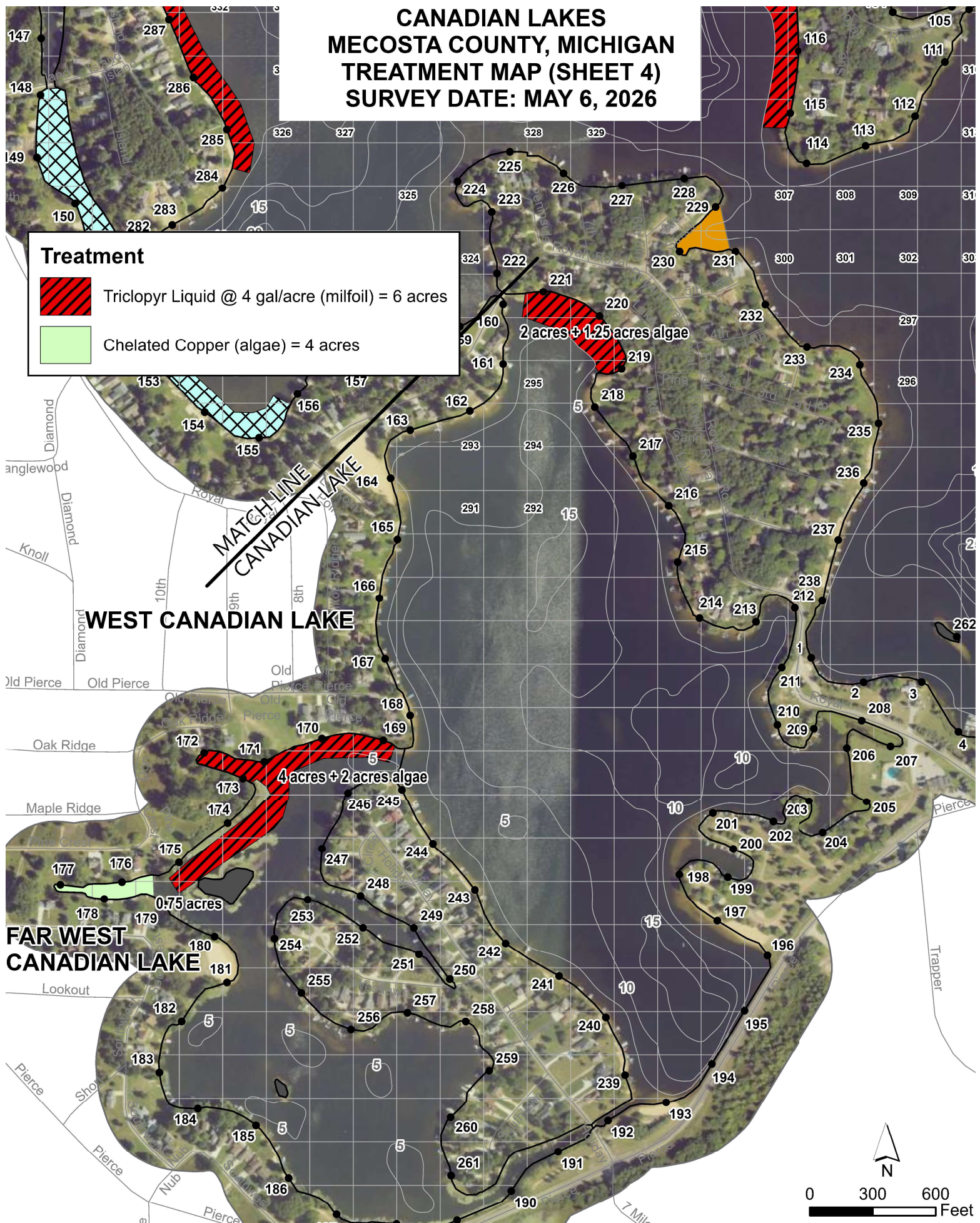

WEST CANADIAN LAKE

FAR WEST CANADIAN LAKE

2 acres + 1.25 acres algae

4 acres + 2 acres algae

0.75 acres

LAKE AREA = 453 ACRES

The applicator shall make adjustments, if needed, to comply with EGLE permit requirements.

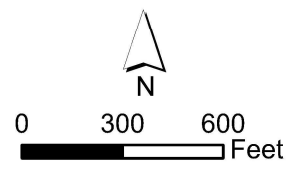

PROGRESSIVE COMPANIES