

CANADIAN LAKES MECOSTA COUNTY, MICHIGAN JUNE 2, 2021 TREATMENT MAP SHEET 1

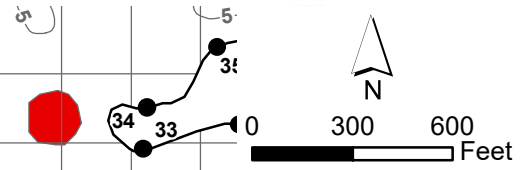

CANADIAN LAKE

EAST CANADIAN LAKE

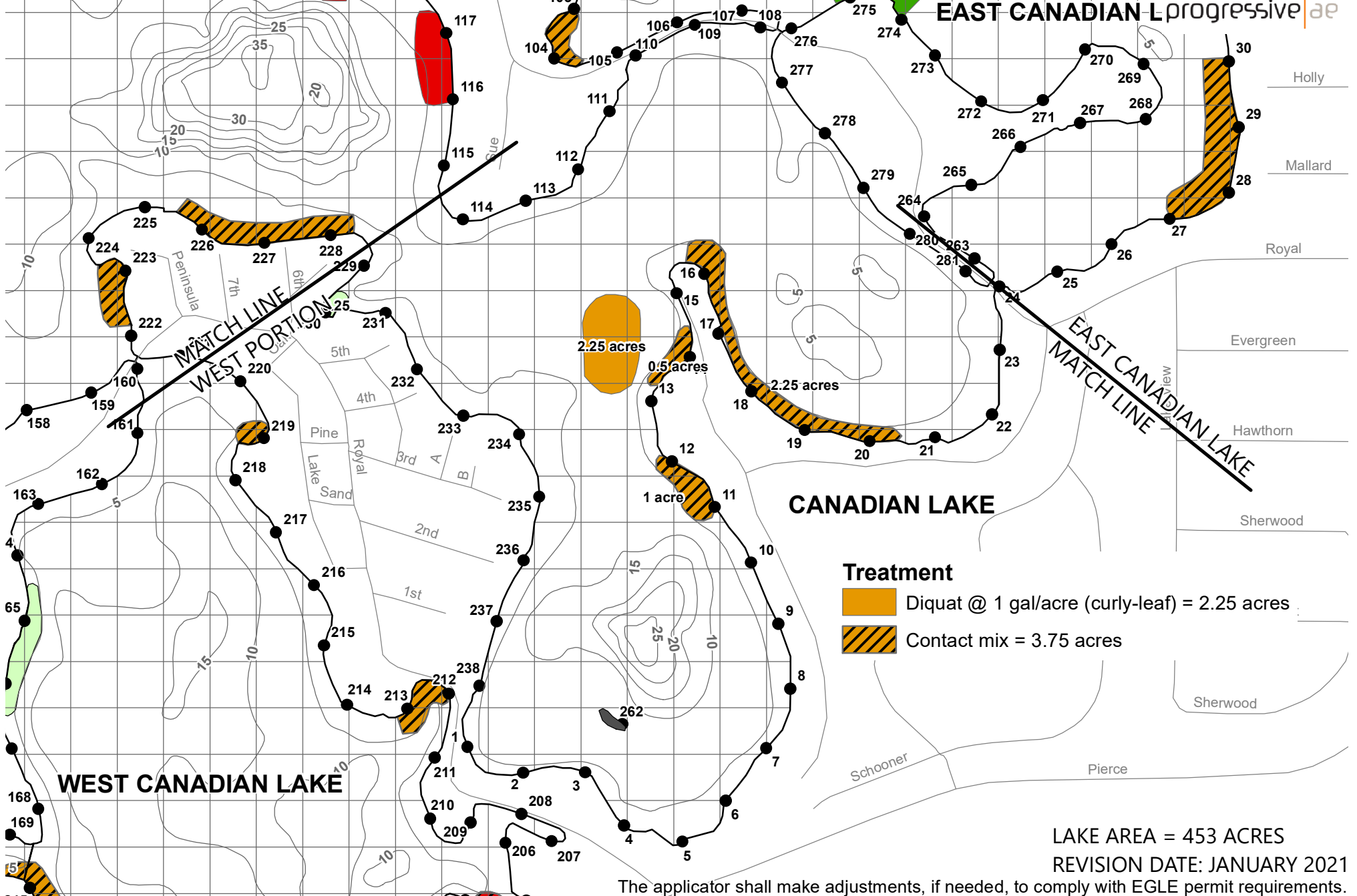

LAKE AREA = 453 ACRES
REVISION DATE: JANUARY 2021

The applicator shall make adjustments, if needed, to comply with EGLE permit requirements.

CANADIAN LAKES MECOSTA COUNTY, MICHIGAN JUNE 2, 2021 TREATMENT MAP SHEET 2

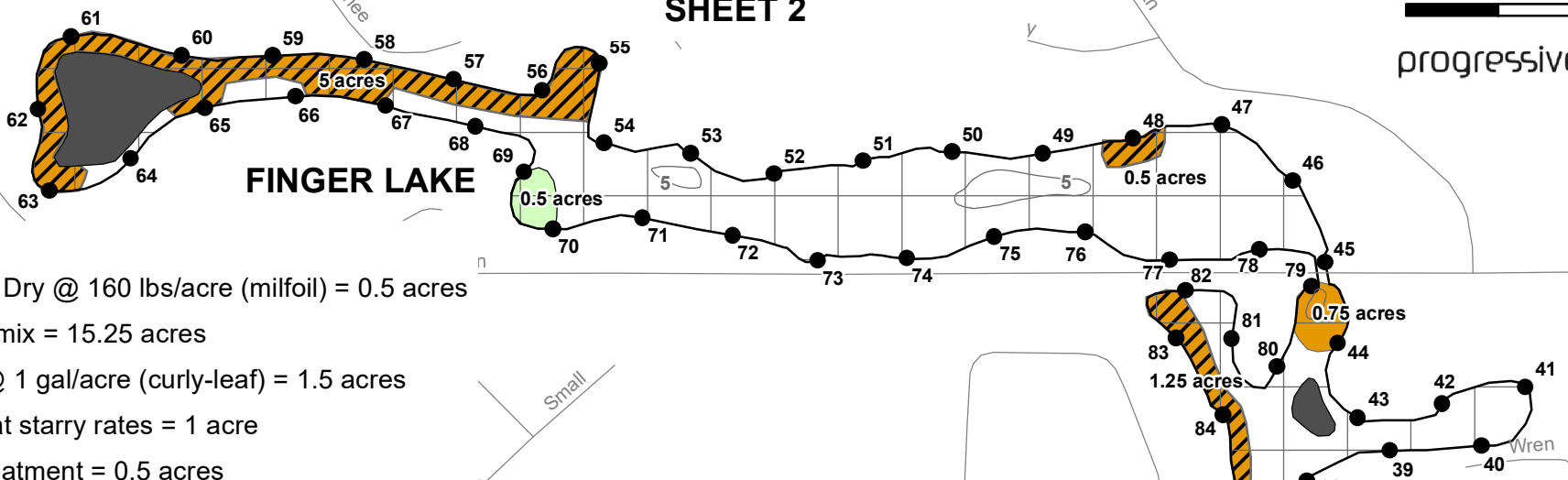
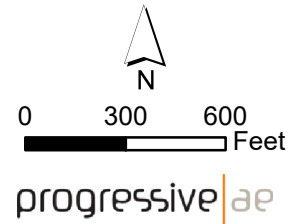

Treatment

- Triclopyr Dry @ 160 lbs/acre (milfoil) = 0.5 acres
- Contact mix = 15.25 acres
- Diquat @ 1 gal/acre (curly-leaf) = 1.5 acres
- Copper at starry rates = 1 acre
- Algae treatment = 0.5 acres

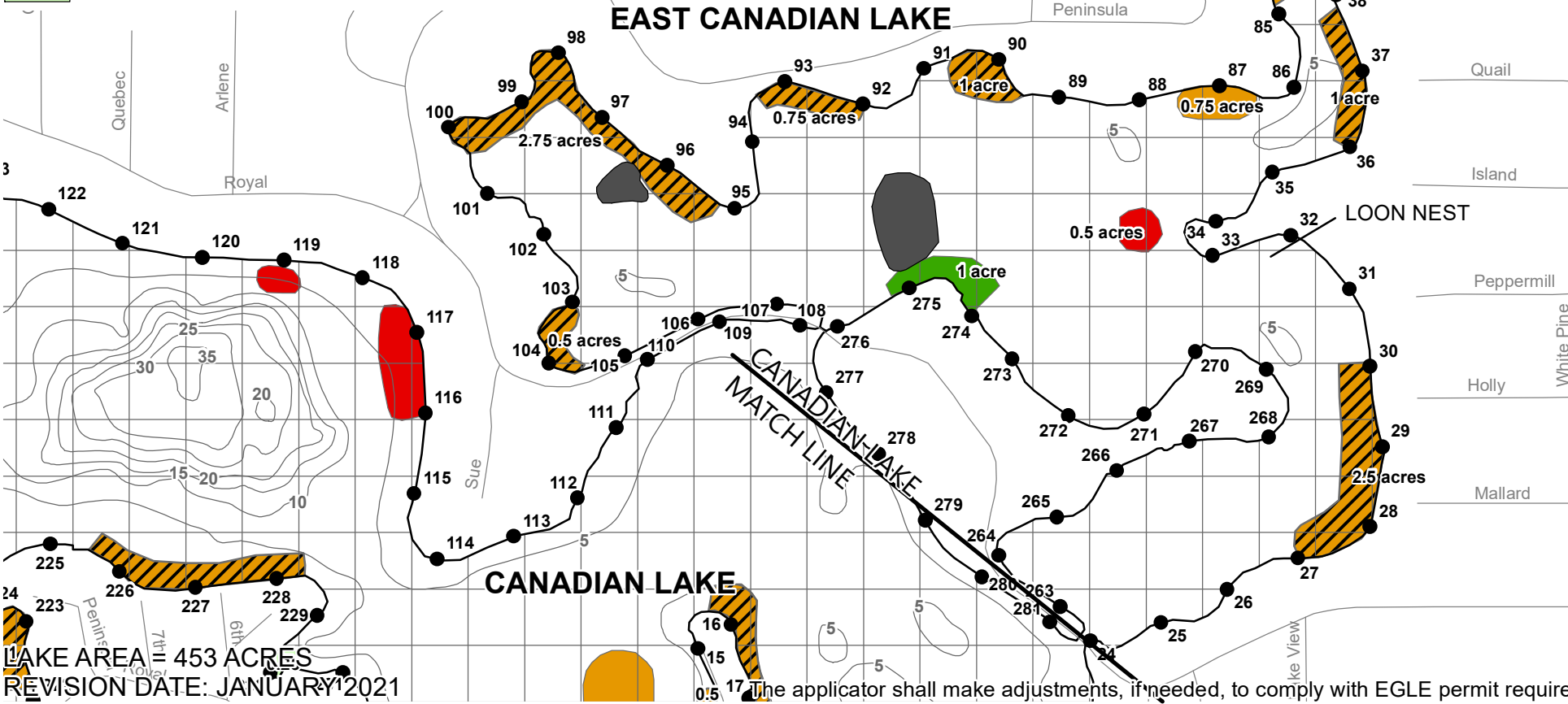





LAKE AREA: 453 ACRES
REVISION DATE: JANUARY 2021

The applicator shall make adjustments, if needed, to comply with EGLE permit requirements.

CANADIAN LAKES MECOSTA COUNTY, MICHIGAN JUNE 2, 2021 TREATMENT MAP SHEET 4

Treatment

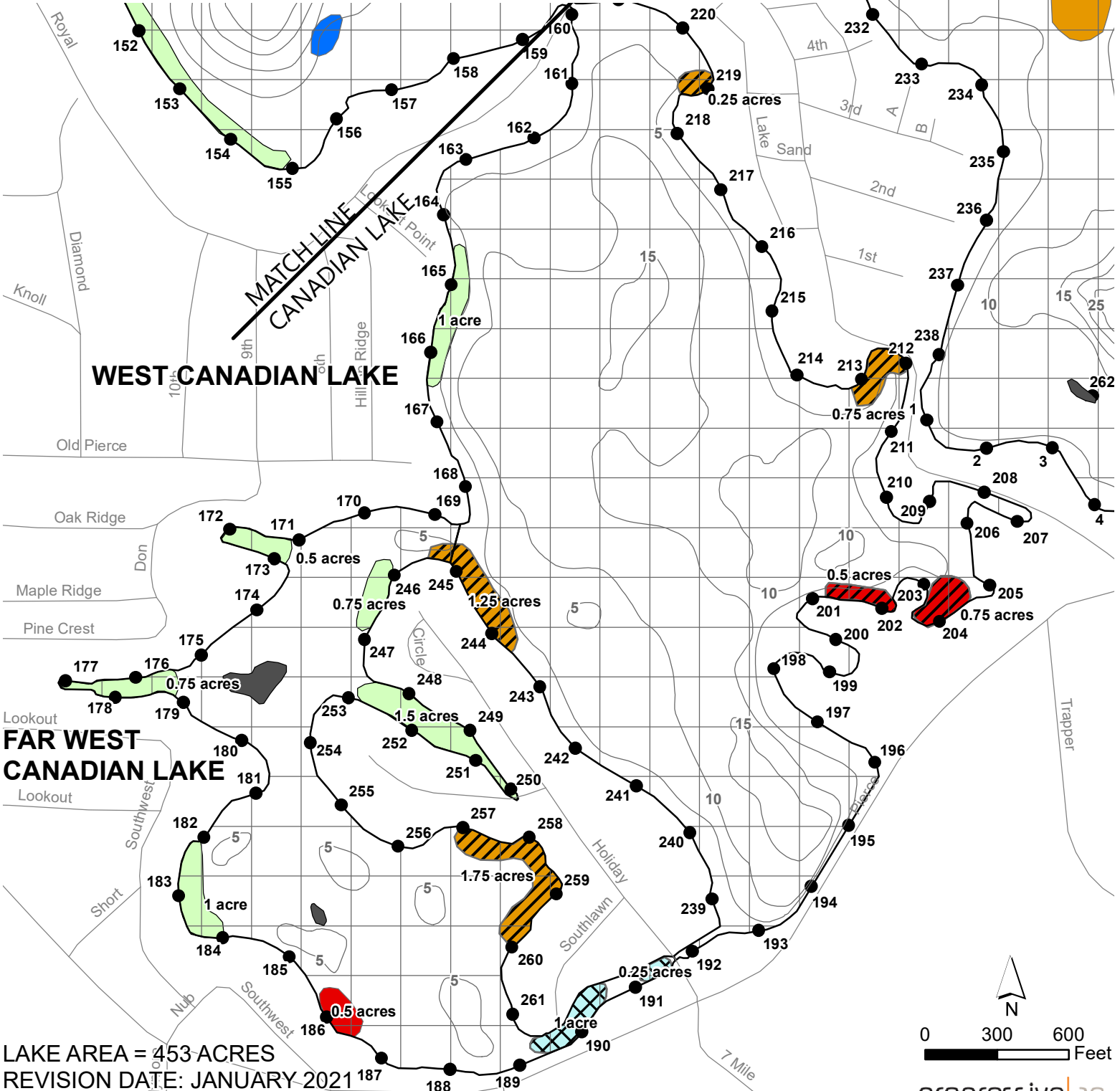

-  Triclopyr Dry @ 160 lbs/acre (milfoil) = 0.5 acres
-  Procellacor @ 4 PDU/acre + Diquat @ 1 gal/acre (milfoil, curly-leaf) = 1.25 acres
-  Contact Mix (mixed beds) = 4 acres
-  Triclopyr Liquid @ 3 gal/acre (milfoil) = 1.25 acres
-  Algae treatment = 5.5 acres



The applicator shall make adjustments, if needed, to comply with EGLE permit requirements.

FAWN LAKE MECOSTA COUNTY, MICHIGAN JUNE 2, 2021 TREATMENT MAP

Treatment

-  Contact Mix (mixed beds) = 0.75 acres
-  Algae treatment = 5.75 acres

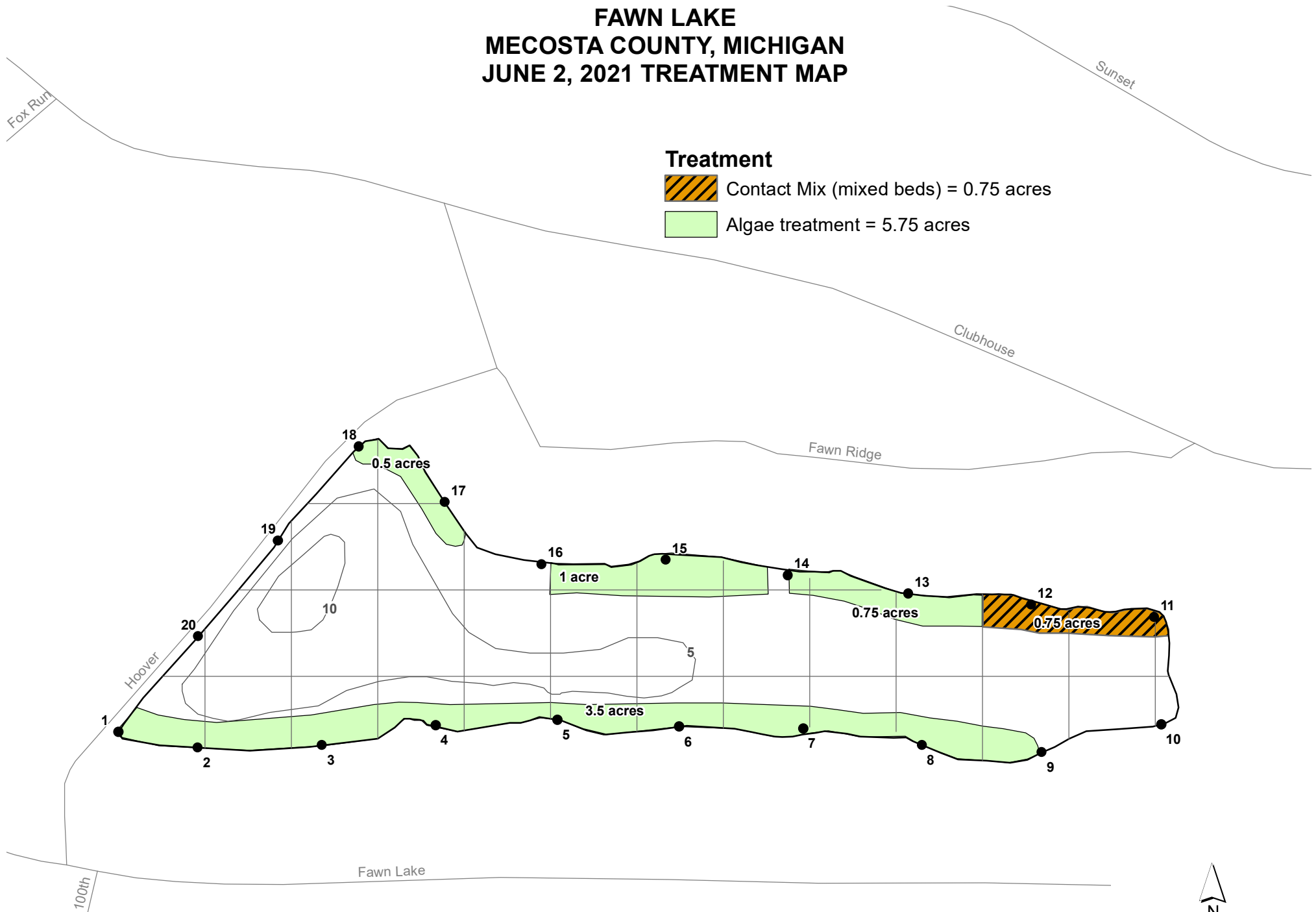

LAKE AREA = 23 ACRES
REVISION DATE: JANUARY 2021

The applicator shall make adjustments, if needed, to comply with EGLE permit requirements.

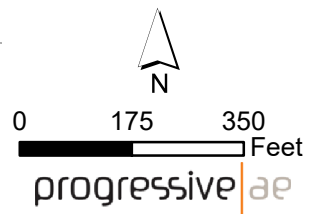

LAKE OF THE CLOUDS MECOSTA COUNTY, MICHIGAN JUNE 2, 2021 TREATMENT MAP

□ = 1 ACRE

Treatment

- 2,4-D Amine @ 160 lbs/acre (milfoil) = 1.5 acres
- Procellacor @ 4 PDU/acre + Diquat @ 1 gal/acre (milfoil, curly-leaf) = 1.25 acres
- Contact Mix (mixed beds) = 4 acres
- Algae treatment = 3.75 acres

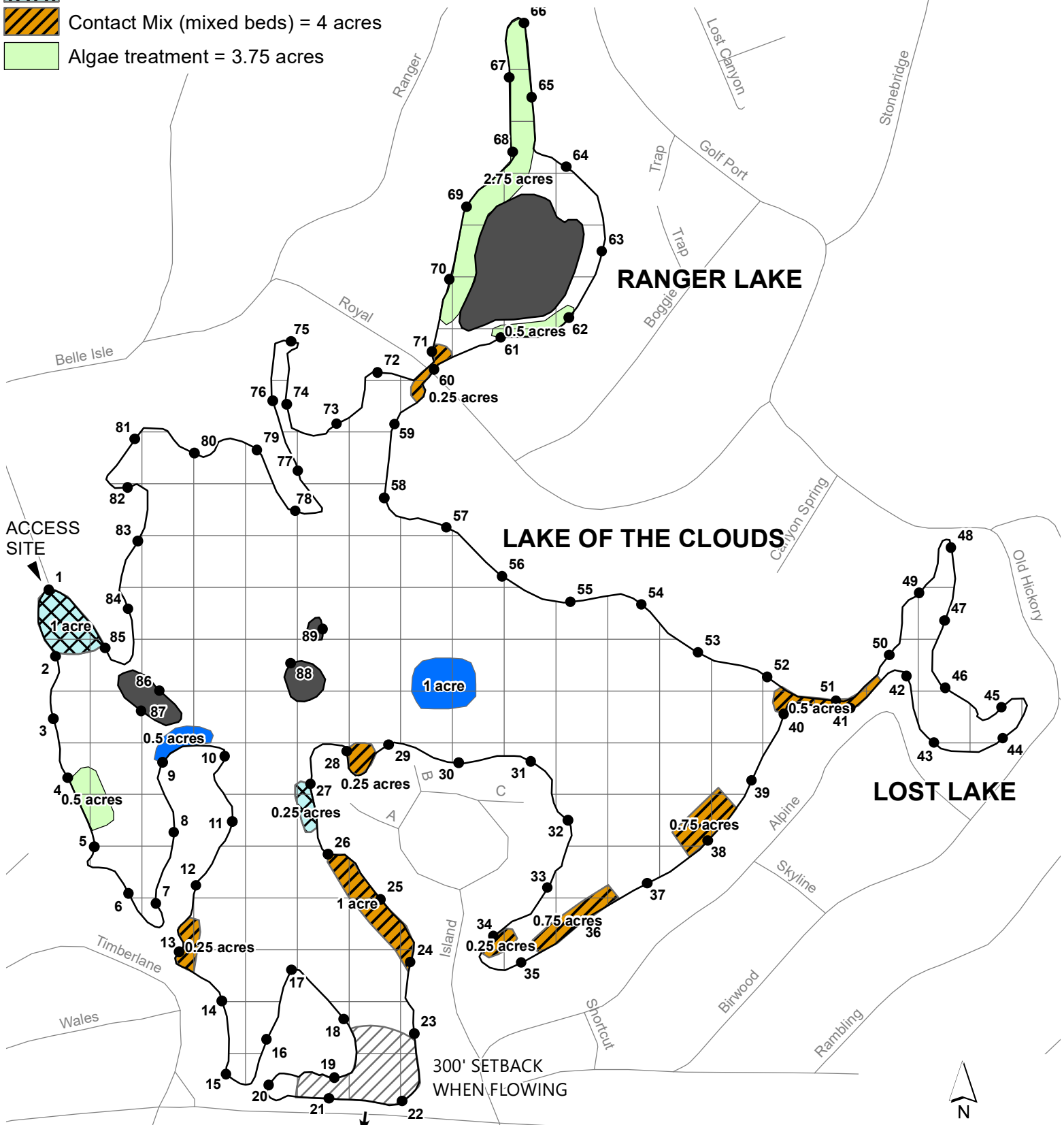

LAKE AREA = 98 ACRES
REVISION DATE: JANUARY 2021

The applicator shall make adjustments, if needed, to comply with EGLE permit requirements.

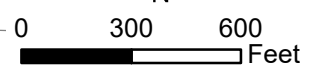

progressive|ae